

NOON 15 FEBRUARY 1982

TRANSITION FROM EDUCATION TO WORK, AUSTRALIA

(Including leavers from schools, universities, and other educational institutions)

MAY 1981

(Previously: Leavers from schools, universities and other educational institutions)

R. J. CAMERON

Australian Statistician

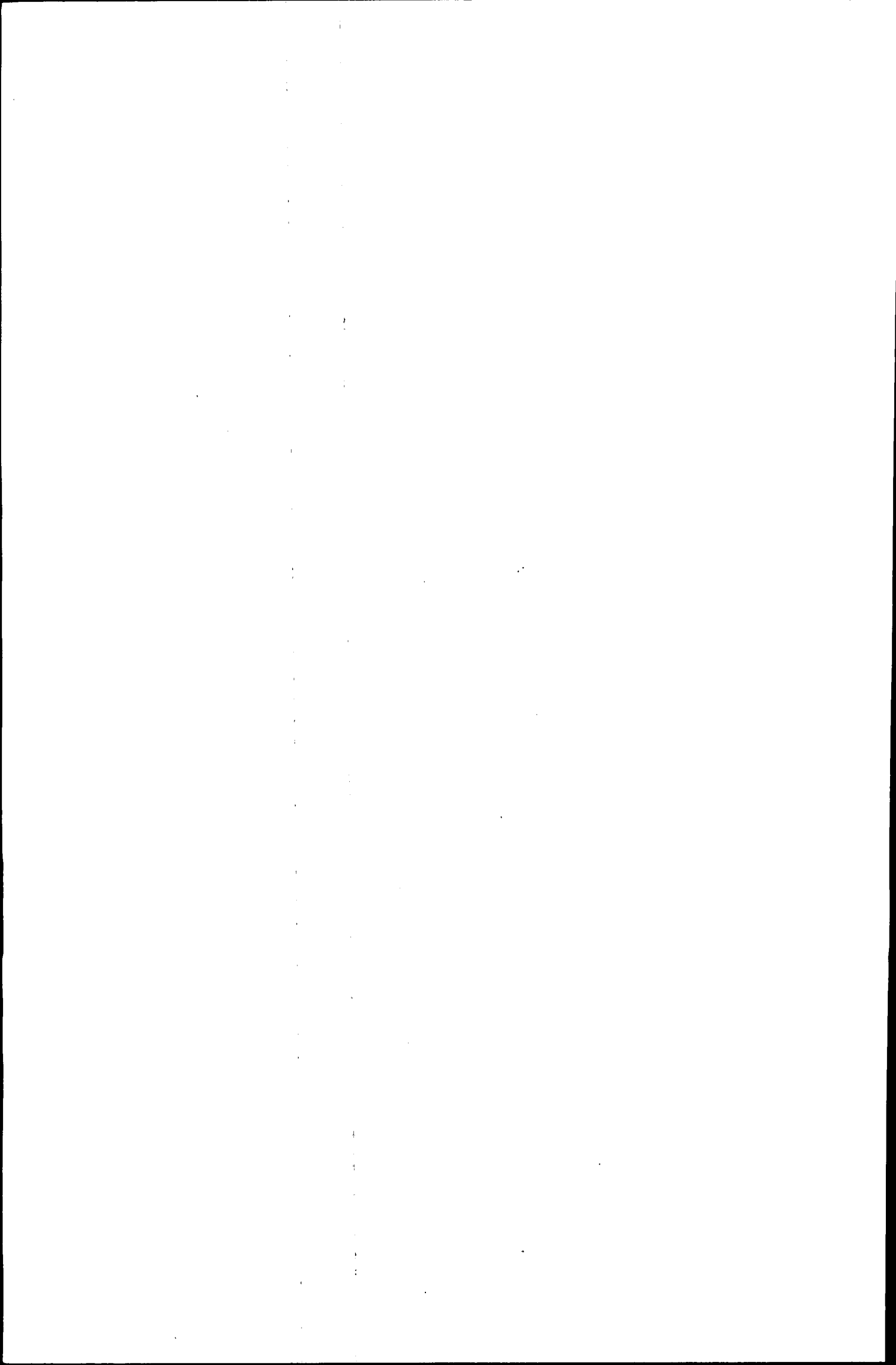

PHONE INQUIRIES *for more information about these statistics*—contact Ms Susan Purcell on Canberra (062) 52 6503 or any of our State offices.
other inquiries including copies of publications—contact Information Services on Canberra (062) 52 6627 or in any of our State offices.

MAIL INQUIRIES *write to* Information Services, ABS, P.O. Box 10, Belconnen, A.C.T. 2616 or any of our State offices.

CONTENTS

| <i>Table</i> | <i>Page</i> |
|--|-------------|
| . . Explanatory notes | 1 |
| . . Summary of findings | 3 |
| ATTENDANCE AT AN EDUCATIONAL INSTITUTION IN 1980 AND MAY 1981— | |
| Full-time attendance in 1980 and May 1981— | |
| 1. Persons aged 15 to 25 years | 6 |
| 2. Persons aged 26 to 64 years | 6 |
| Persons aged 15 to 64 years— | |
| Educational institution attended in 1980— | |
| Whether attended full time, age and whether attending the same institution in May 1981— | |
| 3. Males | 7 |
| 4. Females | 8 |
| 5. Persons | 9 |
| 6. Attendance at an educational institution in 1980 and May 1981, employment status and age | 10 |
| 7. Educational institution attended in 1980, age and birthplace | 11 |
| 8. Educational institution currently attending, whether attending full time and age | 12 |
| PERSONS AGED 15 TO 25 YEARS— | |
| Leavers— | |
| 9. Institution attended full time in 1980, time of leaving and age | 13 |
| 10. Age at time of leaving and whether attended school in 1980 | 13 |
| 11. Employment status, age, birthplace and State | 14 |
| Employed leavers, whether attended school in 1980— | |
| 12. Industry | 14 |
| 13. Occupation | 15 |
| 14. Persons aged 15 to 25 years in May 1981 who had ceased full-time study, year in which ceased full-time study and employment status in May 1981 | 15 |
| 15. Persons aged 15 to 25 years, full-time attendance at an educational institution, 1973 to 1981 | 16 |
| <i>Diagram</i> | |
| Persons aged 15 to 64 years— | |
| 1. Age | 3 |
| 2. Whether full-time or part-time attendance | 3 |
| 3. Type of educational institution attended in May 1981 | 4 |
| Persons aged 15 to 25 years— | |
| 4. Whether continuing full-time studies and employment status | 4 |
| Employed leavers aged 15 to 25 years— | |
| 5. Industry, May 1979, 1980 and 1981 | 5 |
| 6. Occupation, May 1979, 1980 and 1981 | 5 |
| . . Technical note | 17 |

EXPLANATORY NOTES

Introduction

In May 1981 a survey, based on the monthly population survey, was conducted throughout Australia to obtain information about persons aged 15 to 64 years who had attended a school, university or other educational institution during 1980 or were attending one at the time of the survey. Separate information was obtained in respect of persons who were full-time students in 1980 and had continued their full-time education in 1981 and those who had not returned to full-time education in 1981 (described in this publication as leavers).

2. Surveys on full-time attendance at an educational institution by persons aged 15 to 25 years (15 to 24 years prior to the 1977 survey) have been conducted each year since 1964. Results from some earlier surveys are shown in Table 15. Paragraphs 10 and 11 discuss the comparability of survey results.

3. Additional information was collected in the 1980 survey about part-time attendance by persons aged 15 to 25 years. The scope of the survey was further extended in May 1981 to include attendance by persons aged 26 to 64 years.

4. The survey was based on a multi-stage area sample of private dwellings (about 30,000 houses, flats, etc.) and non-private dwellings (hotels, motels, etc.) and covered about two-thirds of one per cent of the population of Australia. The information was obtained from the occupants of selected dwellings by carefully chosen and specially trained interviewers, the interviews being conducted during the two weeks beginning on Monday, 11 May 1981.

Scope

5. The survey included all persons aged fifteen to sixty-four years except:

- (a) members of the permanent defence forces;
- (b) certain diplomatic personnel of overseas governments, customarily excluded from census and estimated populations;
- (c) overseas visitors holidaying in Australia;
- (d) members of non-Australian defence forces (and their dependants) stationed in Australia; and
- (e) some patients in hospitals and sanatoria, or inmates of gaols, reformatories, etc. and persons reported as permanently unable to work. Estimates of the numbers of such persons are shown in Tables 1 and 2.

Definitions

6. The labour force category to which a person was assigned depended on his *actual activity* (i.e. whether working, looking for work, etc.) during a specified week known as *the survey week*, which was the week immediately preceding that in which the interview took place. Definitions of the principal labour force categories appearing in this publication are given in *The Labour Force, Australia* (6203.0).

7. An *educational institution* was defined as any institution whose primary role was education. Included were schools, universities, colleges of advanced education, public and private colleges, etc. Excluded were institutions whose primary role was not education, for example hospitals.

8. Persons were regarded as *attending an educational institution full time* if the institution which they attended so classified them or they considered themselves to be attending full time.

9. *Leavers from schools, universities or other educational institutions* were defined as persons who, at the time of the survey, were not attending an educational institution full time and who had completed or withdrawn from a course they were attending full time at an educational institution during the previous year.

Comparability of series

10. Because the August 1978 and subsequent survey estimates are based on revised population estimates derived from the results of the 1976 Population Census (adjusted for underenumeration) and a new population survey questionnaire, care should be used in comparing estimates with those shown in previous issues of this publication and estimates from earlier surveys shown in Table 15.

11. Other factors affecting comparability are:

- (a) The scope of surveys prior to 1977 was restricted to persons aged 15 to 24 years and from 1977 to 1980 inclusive, 15 to 25 years.
- (b) As the surveys include persons who were 15 years of age at the time of the survey, estimates of the number of students are affected by the timing of the surveys. For example, the estimate from a May survey would be higher than that from a February survey because most persons reaching 15 years of age between February and May would be students in May.
- (c) For the August surveys the category *continuing full-time studies* (previously *non-leavers*) was changed to include all persons who had attended an educational institution full time at some time in the current year and not only those who were attending full time at the time of the survey.
- (d) Before 1975 surveys were conducted in February, i.e. generally before the start of the academic year for tertiary courses and information was, of necessity, partly a reflection of expectations.
- (e) For surveys conducted in 1971 and earlier years trainee teachers (enrolled at Colleges of Advanced Education and in some cases also at other institutions) were classified as *in the labour force* but for later years have been included in the category *attended an educational institution full time in the previous year*. It is estimated that in August 1971 there were about 7,000 males and 17,000 females who were reclassified in population surveys as not in the labour force.

Reliability of the estimates

12. Since the estimates in this publication are based on information obtained from occupants of a sample of dwellings, they are subject to sampling variability; that is, they may differ by chance from the figures that would have been produced if the information had been obtained from occupants of all dwellings. An indication of the likely differences is given in the Technical note. See also paragraph 9 of the Technical note regarding non-sampling errors.

Related publications

13. Other ABS publications which may be of interest include:

The Labour Force, Australia (6203.0)—issued monthly

Labour Force Experience, Australia, 1980 (6206.0)

Persons not in the Labour Force (Including discouraged jobseekers), Australia, March 1981 (6220.0)

Persons Looking for Work, Australia, July 1980 (6222.0)

Employment Status of Teenagers, Australia, August 1978 (6234.0)

14. Current publications produced by the ABS are listed in the *Catalogue of Publications, Australia* (1101.0). The ABS also issues, on Tuesdays and Fridays, a *Publications Advice* (1105.0) which lists publications to be released in the next few days. The Catalogue and Publications Advice are available from any ABS office.

Symbols and other usages

- * subject to sampling variability too high for most practical uses. See paragraph 12 above.
- n.a. not available
- .. not applicable
- n.e.c. not elsewhere classified
- CAE College of Advanced Education
- TAFE College of Technical and Further Education

15. Because figures have been rounded, discrepancies may occur between sums of the component items and totals.

SECTION I : SUMMARY OF FINDINGS

The following diagrams illustrate some of the main features from the survey: Diagrams 1 to 3 relate specifically to the May 1981 survey while Diagrams 4 and 5 also contain results from earlier surveys.

Diagram 1 shows that, of all persons aged 15 to 19 years, over half were attending an educational institution in May 1981 and had attended an educational institution in 1980. The greater majority of persons aged 20 to 64 years were not attending an educational institution in May 1981 nor attended one in 1980.

DIAGRAM 1. ATTENDANCE AT AN EDUCATIONAL INSTITUTION IN 1980 AND MAY 1981 (a)

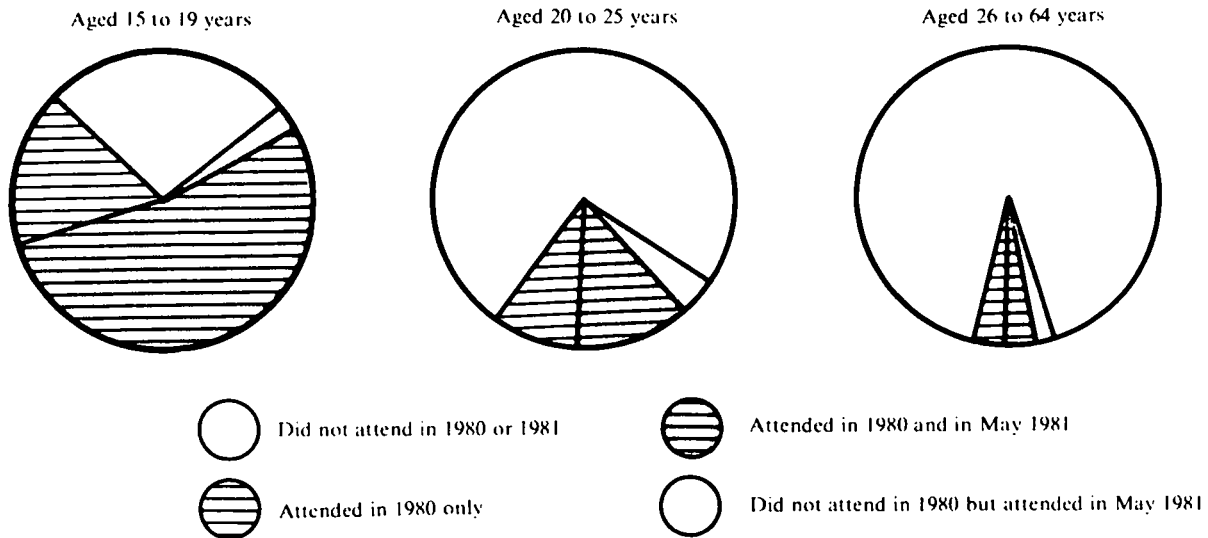

(a) For scope, see Explanatory notes, paragraph 5.

Diagram 2 shows the proportion attending an educational institution in 1980 or in May 1981 by full-time or part-time attendance. Relatively few persons transfer from full-time to part-time attendance or from part-time to full-time attendance; rather, persons attending in 1980 either remained studying full time or part time or ceased attending altogether. Persons not attending an educational institution in 1980 were more likely to attend part time in 1981 than full time.

DIAGRAM 2. FULL-TIME AND PART-TIME ATTENDANCE AT AN EDUCATIONAL INSTITUTION IN 1980 AND IN MAY 1981 (a)

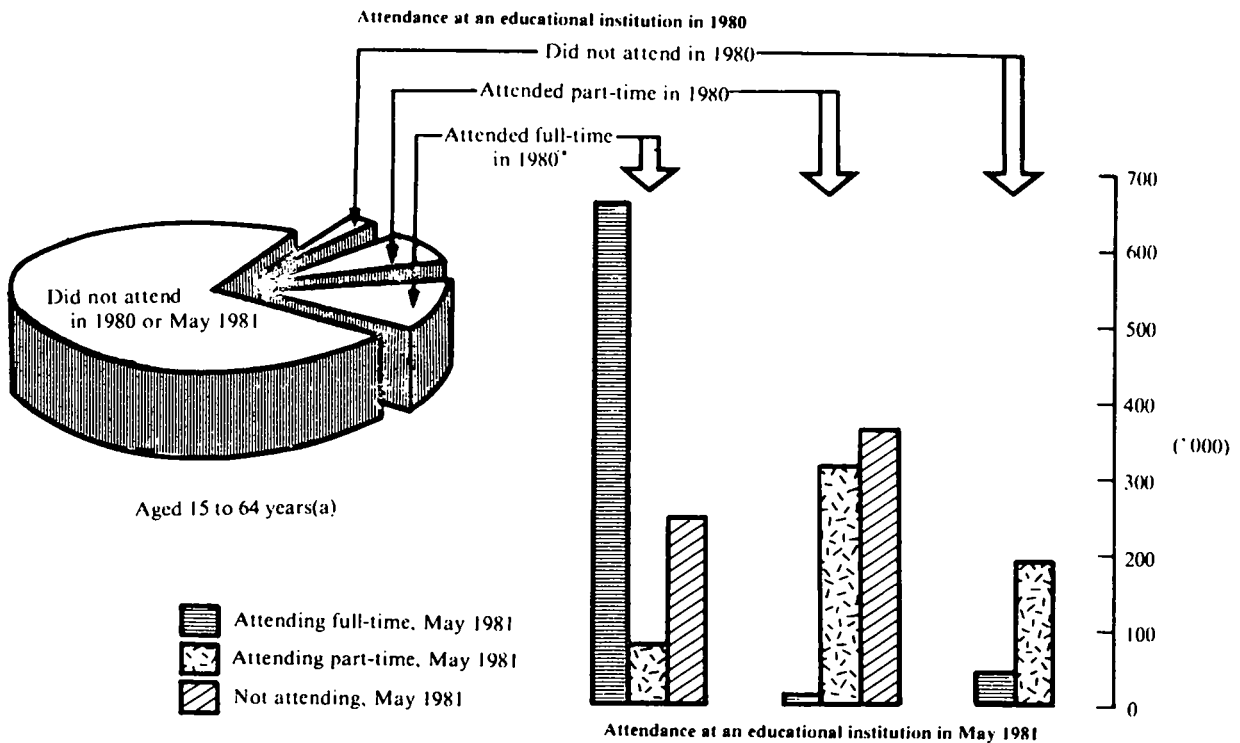
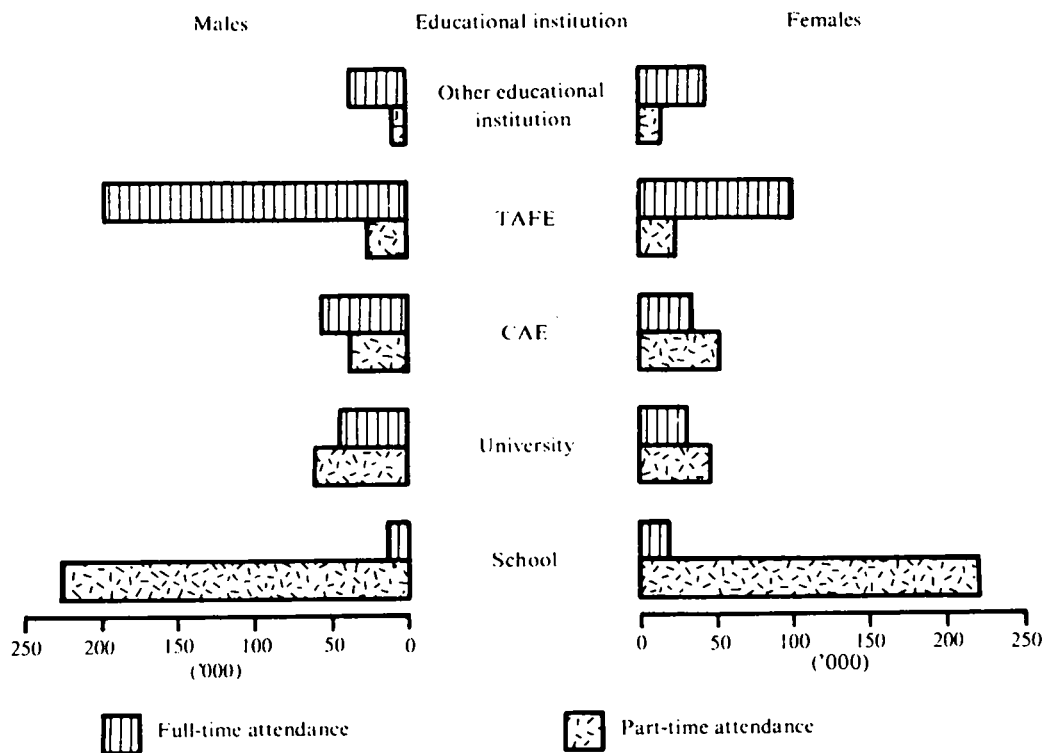

Diagram 3 highlights the very large number of persons, in particular males, attending TAFE institutions on a part-time basis. Males are also more likely to attend a CAE part time with females where a higher proportion study full time.

DIAGRAM 3. PERSONS AGED 15 TO 64 YEARS: TYPE OF EDUCATIONAL INSTITUTION ATTENDED, MAY 1981



From Diagram 4 it can be seen that a much higher proportion of females aged 15 to 25 years who left full-time studies in 1980 were unemployed or not in the labour force compared with the corresponding proportion of males.

DIAGRAM 4. PERSONS AGED 15 TO 25 YEARS WHO ATTENDED AN EDUCATIONAL INSTITUTION FULL-TIME IN 1980: FULL-TIME ATTENDANCE AND EMPLOYMENT STATUS IN MAY 1981

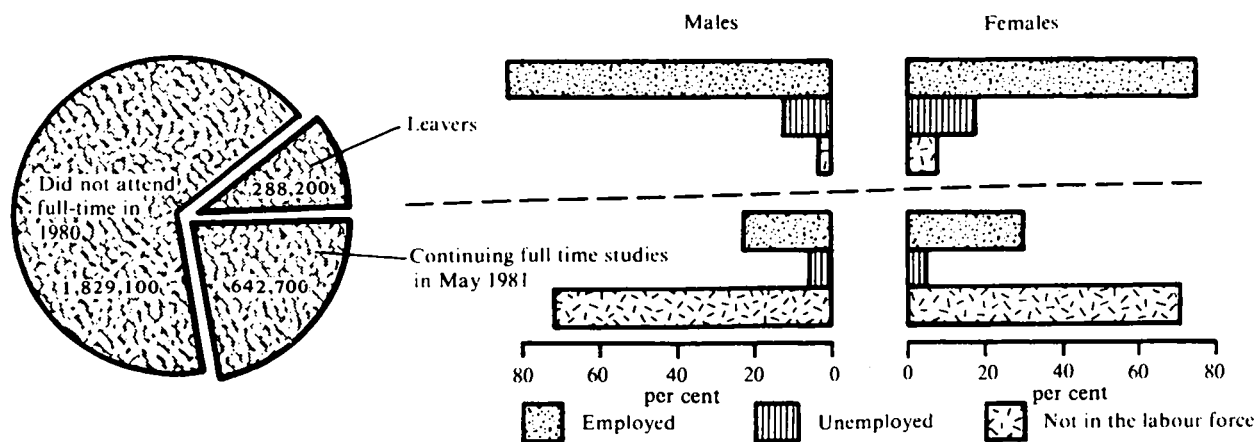

Diagrams 5 and 6 show the distributions by industry and occupation of employed leavers aged 15 to 25 years for the May 1979, 1980 and 1981 surveys. Male leavers were more likely to be employed in manufacturing or wholesale and retail trades whereas the majority of female leavers were employed in wholesale and retail trades or in community services. Most male leavers are employed as tradesmen, production-process workers, labourers, etc. while the predominant occupation of employed female leavers are in clerical jobs. The proportion of female leavers employed in these occupations has increased between May 1979 and May 1981, while, during the same period, the proportion employed in professional and technical positions has fallen.

DIAGRAM 5. EMPLOYED LEAVERS AGED 15 TO 25 YEARS: INDUSTRY AT THE TIME OF THE SURVEY, MAY 1979, 1980 AND 1981 SURVEYS (PER CENT)

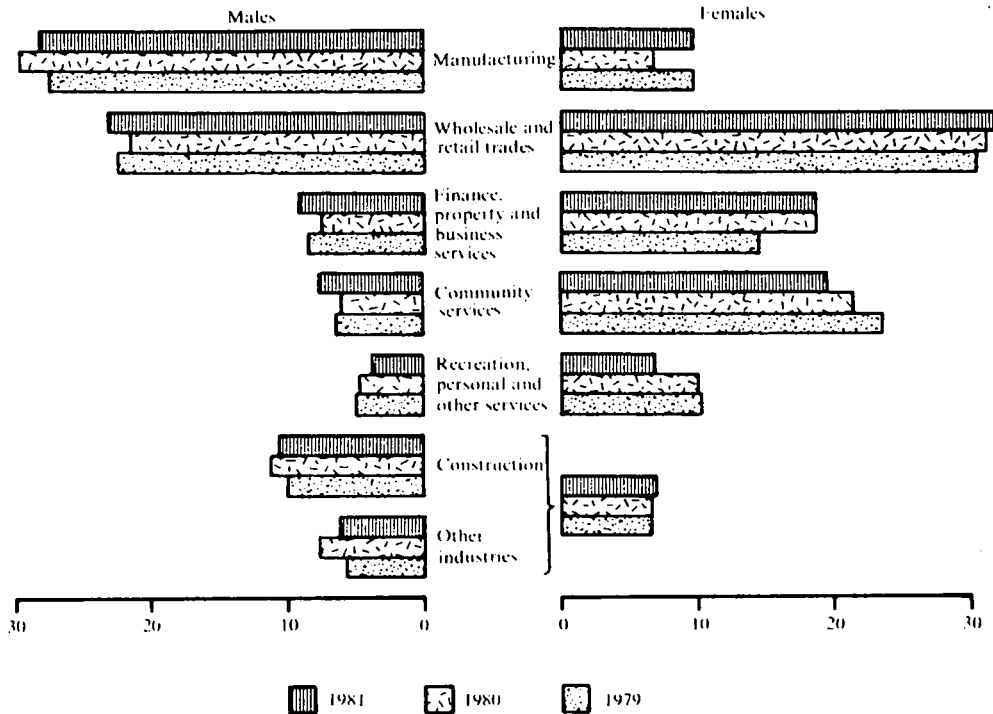
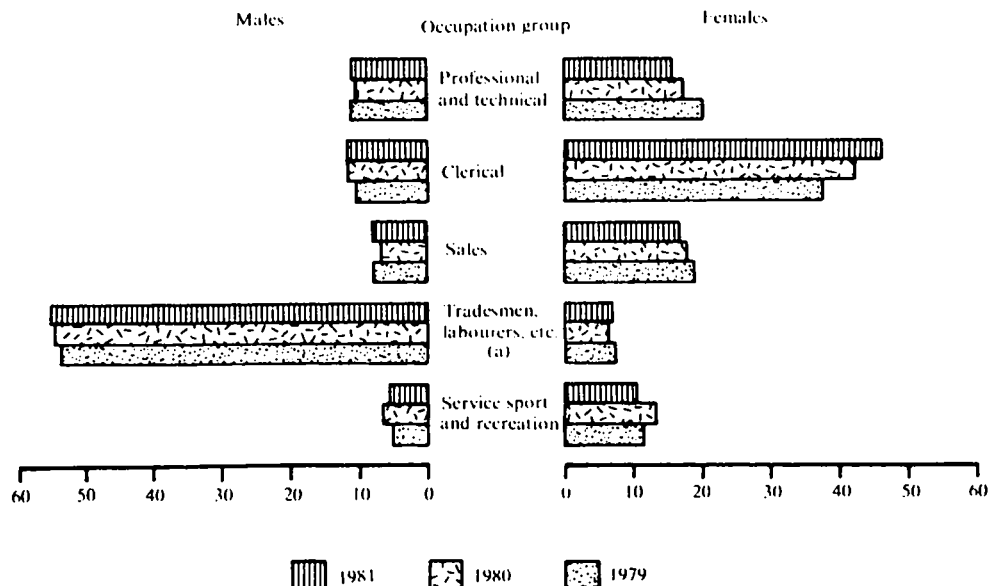

DIAGRAM 6. EMPLOYED LEAVERS AGED 15 TO 25 YEARS: OCCUPATION AT THE TIME OF THE SURVEY, MAY 1979, 1980 AND 1981 SURVEYS (PER CENT)



(a) Tradesmen, production-process workers and labourers n.e.c. and miners and quarrymen.

TABLE 1. PERSONS AGED 15 TO 25 YEARS IN MAY 1981 : FULL-TIME ATTENDANCE AT AN EDUCATIONAL INSTITUTION IN 1980 AND 1981

| Educational institution attended full time in 1980 | Attended full time in 1980 : status in May 1981(a) | | | Total ('000) | Did not attend full time in 1980(a) ('000) | In hospitals, etc.(b) ('000) | Total aged 15 to 25 years ('000) |
|--|--|---------------|-------------------|--------------|--|------------------------------|----------------------------------|
| | Continuing full-time studies | | | | | | |
| | Leavers ('000) | Number ('000) | Per cent of total | | | | |
| MALES | | | | | | | |
| School | 101.3 | 244.9 | 70.7 | 346.3 | .. | n.a. | 346.3 |
| University | 16.1 | 41.7 | 72.2 | 57.8 | .. | n.a. | 57.8 |
| CAE | 13.3 | 20.0 | 60.0 | 33.3 | .. | n.a. | 33.3 |
| TAFE | 17.2 | 10.8 | 38.5 | 28.0 | .. | n.a. | 28.0 |
| Other | 6.5 | * | * | 8.7 | .. | n.a. | 8.7 |
| Total | 154.4 | 319.6 | 67.4 | 474.0 | 924.6 | 9.8 | 1,408.4 |
| FEMALES | | | | | | | |
| School | 83.5 | 257.5 | 75.5 | 341.0 | .. | n.a. | 341.0 |
| University | 9.7 | 28.9 | 74.9 | 38.6 | .. | n.a. | 38.6 |
| CAE | 12.0 | 27.8 | 69.8 | 39.8 | .. | n.a. | 39.8 |
| TAFE | 16.9 | 5.6 | 24.9 | 22.5 | .. | n.a. | 22.5 |
| Other | 11.7 | * | * | 14.9 | .. | n.a. | 14.9 |
| Total | 133.8 | 323.1 | 70.7 | 456.8 | 904.5 | 5.1 | 1,366.4 |
| PERSONS | | | | | | | |
| School | 184.8 | 502.5 | 73.1 | 687.2 | .. | n.a. | 687.2 |
| University | 25.7 | 70.7 | 73.3 | 96.4 | .. | n.a. | 96.4 |
| CAE | 25.4 | 47.8 | 65.3 | 73.1 | .. | n.a. | 73.1 |
| TAFE | 34.1 | 16.4 | 32.4 | 50.5 | .. | n.a. | 50.5 |
| Other | 18.2 | 5.4 | 22.9 | 23.6 | .. | n.a. | 23.6 |
| Total | 288.2 | 642.7 | 69.0 | 930.8 | 1,829.1 | 14.9 | 2,774.8 |

(a) Excludes some patients in hospitals and sanatoria and some inmates of gaols, reformatories, etc. and persons permanently unable to work, who were not asked the survey questions. (b) Estimated numbers of the persons in footnote (a).

TABLE 2. PERSONS AGED 26 TO 64 YEARS IN MAY 1981 : FULL-TIME ATTENDANCE AT AN EDUCATIONAL INSTITUTION IN 1980 AND 1981

| Educational institution attended full time in 1980— | Attended full time in 1980 : status in May 1981(a) | | | Total ('000) | Did not attend full time in 1980(a) ('000) | In hospitals, etc.(b) ('000) | Total aged 26 to 64 years ('000) |
|---|--|---------------|-------------------|--------------|--|------------------------------|----------------------------------|
| | Continuing full-time studies | | | | | | |
| | Leavers ('000) | Number ('000) | Per cent of total | | | | |
| School | * | * | * | * | .. | n.a. | * |
| University | 9.2 | 9.2 | 50.0 | 18.4 | .. | n.a. | 18.4 |
| CAE | 7.2 | 6.7 | 48.1 | 13.9 | .. | n.a. | 13.9 |
| TAFE | * | * | * | 6.5 | .. | n.a. | 6.5 |
| Other | 7.8 | * | * | 11.6 | .. | n.a. | 11.6 |
| Total | 29.5 | 22.2 | 43.0 | 51.7 | 6,720.5 | 46.2 | 6,818.4 |
| Males | 16.8 | 12.2 | 42.1 | 29.0 | 3,375.1 | 30.8 | 3,434.9 |
| Females | 12.7 | 10.1 | 44.1 | 22.8 | 3,345.4 | 15.4 | 3,383.6 |

For footnotes see Table 1 above.

TABLE 3. MALES AGED 15 TO 64 YEARS IN MAY 1981(a) : EDUCATIONAL INSTITUTION ATTENDED IN 1980, WHETHER ATTENDED FULL TIME, AGE AND WHETHER ATTENDING THE SAME INSTITUTION IN MAY 1981 ('000)

| | Attending an educational institution in May 1981 | | | | | | Not attending an educational institution in May 1981 | Total |
|---|--|--------------|--------------|--------------|--------------|--------------|--|----------------|
| | Same institution as in 1980 | | | Total | | | | |
| | Full time | Part time | Total | Full time | Part time | Total | | |
| 15 TO 25 YEARS | | | | | | | | |
| Institution attended in 1980— | | | | | | | | |
| School | 221.8 | 4.6 | 226.4 | 245.1 | 34.5 | 279.6 | 73.4 | 352.9 |
| Full time | 221.8 | * | 223.0 | 244.9 | 31.0 | 275.9 | 70.3 | 346.3 |
| Part time | * | * | * | * | * | * | * | 6.7 |
| University | 41.9 | 9.8 | 51.8 | 43.3 | 12.1 | 55.4 | 14.0 | 69.4 |
| Full time | 40.5 | * | 43.9 | 41.7 | 5.5 | 47.3 | 10.5 | 57.8 |
| Part time | * | 6.4 | 7.9 | * | 6.5 | 8.1 | * | 11.6 |
| CAE | 20.7 | 14.8 | 35.4 | 21.1 | 15.2 | 36.3 | 17.7 | 54.0 |
| Full time | 20.0 | * | 22.3 | 20.0 | * | 22.5 | 10.8 | 33.3 |
| Part time | * | 12.5 | 13.2 | * | 12.7 | 13.9 | 6.9 | 20.7 |
| TAFE | 10.1 | 87.3 | 97.4 | 11.9 | 90.6 | 102.5 | 67.9 | 170.4 |
| Full time | 9.8 | * | 13.1 | 10.8 | * | 14.5 | 13.5 | 28.0 |
| Part time | * | 84.1 | 84.4 | * | 86.9 | 88.0 | 54.4 | 142.4 |
| Other | * | 7.5 | 9.3 | * | 9.4 | 11.7 | 12.3 | 24.0 |
| Full time | * | * | * | * | * | * | 5.2 | 8.7 |
| Part time | * | 6.9 | 7.1 | * | 8.1 | 8.2 | 7.1 | 15.3 |
| Total | 296.4 | 124.0 | 420.4 | 323.7 | 161.7 | 485.4 | 185.2 | 670.7 |
| Full time | 293.7 | 10.7 | 304.5 | 319.6 | 44.0 | 363.6 | 110.4 | 474.0 |
| Part time | * | 113.2 | 115.9 | * | 117.7 | 121.8 | 74.8 | 196.7 |
| Did not attend an educational institution in 1980 | .. | .. | .. | 11.2 | 33.8 | 45.0 | 682.9 | 727.9 |
| Total | 296.4 | 124.0 | 420.4 | 335.0 | 195.5 | 530.5 | 868.1 | 1,398.6 |
| 26 TO 64 YEARS | | | | | | | | |
| Institution attended in 1980— | | | | | | | | |
| School | * | * | * | * | * | * | 5.4 | 8.3 |
| Full time | * | * | * | * | * | * | * | * |
| Part time | * | * | * | * | * | * | 4.9 | 7.7 |
| University | 5.5 | 19.7 | 25.2 | 5.7 | 20.1 | 25.8 | 18.4 | 44.2 |
| Full time | 5.2 | * | 6.4 | 5.4 | * | 6.7 | * | 9.5 |
| Part time | * | 18.4 | 18.7 | * | 18.8 | 19.1 | 15.6 | 34.6 |
| CAE | * | 21.3 | 24.7 | * | 23.4 | 27.0 | 25.5 | 52.6 |
| Full time | * | * | * | * | * | 4.9 | * | 6.7 |
| Part time | * | 20.2 | 20.6 | * | 21.8 | 22.2 | 23.7 | 45.9 |
| TAFE | * | 31.3 | 32.6 | * | 33.1 | 35.2 | 53.7 | 88.9 |
| Full time | * | * | * | * | * | * | * | * |
| Part time | * | 30.7 | 31.0 | * | 32.4 | 33.0 | 51.7 | 84.6 |
| Other | * | 10.7 | 12.3 | * | 12.2 | 14.1 | 27.3 | 41.3 |
| Full time | * | * | * | * | * | * | 5.3 | 7.8 |
| Part time | * | 10.4 | 10.4 | * | 11.6 | 11.6 | 21.9 | 33.5 |
| Total | 11.8 | 84.8 | 96.7 | 13.7 | 91.4 | 105.0 | 130.3 | 235.3 |
| Full time | 10.8 | * | 14.1 | 12.2 | * | 16.4 | 12.5 | 29.0 |
| Part time | * | 81.6 | 82.6 | * | 87.1 | 88.6 | 117.7 | 206.4 |
| Did not attend an educational institution in 1980 | .. | .. | .. | 5.0 | 62.6 | 67.6 | 3,101.1 | 3,168.7 |
| Total | 11.8 | 84.8 | 296.7 | 18.7 | 154.0 | 172.7 | 3,231.4 | 3,404.1 |

(a) Excludes institutionalised persons and persons permanently unable to work.

TABLE 4. FEMALES AGED 15 TO 64 YEARS IN MAY 1981(a) : EDUCATIONAL INSTITUTION ATTENDED IN 1980, WHETHER ATTENDED FULL TIME, AGE AND WHETHER ATTENDING THE SAME INSTITUTION IN MAY 1981 ('000)

| | <i>Attending an educational institution in May 1981</i> | | | | | | <i>Not attending an educational institution in May 1981</i> | <i>Total</i> |
|---|---|------------------|--------------|------------------|------------------|--------------|---|----------------|
| | <i>Same institution as in 1980</i> | | | <i>Total</i> | | | | |
| | <i>Full time</i> | <i>Part time</i> | <i>Total</i> | <i>Full time</i> | <i>Part time</i> | <i>Total</i> | | |
| 15 TO 25 YEARS | | | | | | | | |
| <i>Institution attended in 1980—</i> | | | | | | | | |
| School | 220.6 | * | 222.8 | 257.7 | 12.7 | 270.4 | 77.3 | 347.7 |
| Full time | 220.6 | * | 221.6 | 257.5 | 10.9 | 268.4 | 72.6 | 341.0 |
| Part time | * | * | * | * | * | * | 4.8 | 6.7 |
| University | 29.4 | * | 32.4 | 30.0 | 4.6 | 34.6 | 12.1 | 46.7 |
| Full time | 28.6 | * | 29.8 | 28.9 | * | 31.0 | 7.6 | 38.6 |
| Part time | * | * | * | * | * | * | 4.5 | 8.1 |
| CAE | 28.2 | 5.6 | 33.8 | 28.6 | 6.9 | 35.5 | 14.3 | 49.8 |
| Full time | 27.4 | * | 28.8 | 27.8 | * | 29.9 | 9.9 | 39.8 |
| Part time | * | * | 5.0 | * | 4.8 | 5.5 | * | 9.9 |
| TAFE | 5.2 | 17.9 | 23.1 | 6.4 | 19.9 | 26.2 | 44.8 | 71.1 |
| Full time | 4.9 | * | 7.1 | 5.6 | * | 8.1 | 14.4 | 22.5 |
| Part time | * | 15.7 | 16.0 | * | 17.4 | 18.1 | 30.4 | 48.5 |
| Other | * | * | 7.3 | * | 5.3 | 8.8 | 19.7 | 28.5 |
| Full time | * | * | * | * | * | 5.1 | 9.8 | 14.9 |
| Part time | * | * | * | * | * | * | 10.0 | 13.6 |
| <i>Total</i> | <i>286.4</i> | <i>33.0</i> | <i>319.4</i> | <i>326.0</i> | <i>49.4</i> | <i>375.5</i> | <i>168.3</i> | <i>543.7</i> |
| Full time | 284.5 | 6.9 | 291.4 | 323.1 | 19.6 | 342.6 | 114.2 | 456.8 |
| Part time | * | 26.1 | 27.9 | * | 29.9 | 32.8 | 54.1 | 86.9 |
| Did not attend an educational institution in 1980 | .. | .. | .. | 11.9 | 31.7 | 43.6 | 774.0 | 817.6 |
| <i>Total</i> | <i>286.4</i> | <i>33.0</i> | <i>319.4</i> | <i>338.0</i> | <i>81.1</i> | <i>419.1</i> | <i>942.3</i> | <i>1,361.4</i> |
| 26 TO 64 YEARS | | | | | | | | |
| <i>Institution attended in 1980—</i> | | | | | | | | |
| School | * | * | * | * | 5.2 | 5.4 | 11.4 | 16.8 |
| Full time | * | * | * | * | * | * | * | * |
| Part time | * | * | * | * | 5.2 | 5.2 | 10.8 | 16.0 |
| University | * | 14.8 | 19.1 | * | 15.9 | 20.3 | 13.4 | 33.7 |
| Full time | * | * | 5.0 | * | * | 5.2 | * | 8.9 |
| Part time | * | 13.4 | 14.0 | * | 14.5 | 15.1 | 9.7 | 24.8 |
| CAE | * | 12.7 | 16.2 | * | 15.2 | 19.1 | 18.0 | 37.1 |
| Full time | * | * | * | * | * | * | * | 7.2 |
| Part time | * | 12.5 | 12.8 | * | 14.3 | 14.7 | 15.1 | 29.8 |
| TAFE | * | 29.5 | 30.4 | * | 32.1 | 33.8 | 45.8 | 79.6 |
| Full time | * | * | * | * | * | * | * | * |
| Part time | * | 29.2 | 29.6 | * | 31.7 | 32.6 | 44.8 | 77.4 |
| Other | * | 13.8 | 15.4 | * | 15.9 | 17.6 | 33.3 | 50.9 |
| Full time | * | * | * | * | * | * | * | * |
| Part time | * | 13.7 | 13.7 | * | 15.7 | 15.7 | 31.5 | 47.2 |
| <i>Total</i> | <i>10.5</i> | <i>74.4</i> | <i>84.9</i> | <i>12.0</i> | <i>84.3</i> | <i>96.2</i> | <i>121.9</i> | <i>218.1</i> |
| Full time | 9.1 | * | 11.1 | 10.1 | * | 13.0 | 9.8 | 22.8 |
| Part time | * | 72.4 | 73.8 | * | 81.4 | 83.3 | 112.0 | 195.3 |
| Did not attend an educational institution in 1980 | .. | .. | .. | 6.6 | 60.0 | 66.7 | 3,083.4 | 3,150.1 |
| <i>Total</i> | <i>10.5</i> | <i>74.4</i> | <i>84.9</i> | <i>18.6</i> | <i>144.3</i> | <i>162.9</i> | <i>3,205.3</i> | <i>3,368.2</i> |

(a) Excludes institutionalised persons and persons permanently unable to work.

TABLE 5. PERSONS AGED 15 TO 64 YEARS IN MAY 1981(a) : EDUCATIONAL INSTITUTION ATTENDING IN 1980, WHETHER ATTENDED FULL TIME, AGE AND WHETHER ATTENDING THE SAME INSTITUTION IN MAY 1981 ('000)

| | Attending an educational institution in May 1981 | | | | | | Not attending an educational institution in May 1981 | Total |
|---|--|--------------|--------------|--------------|--------------|--------------|--|----------------|
| | Same institution as in 1980 | | | Total | | | | |
| | Full time | Part time | Total | Full time | Part time | Total | | |
| 15 TO 25 YEARS | | | | | | | | |
| Institution attended in 1980— | | | | | | | | |
| School | 442.4 | 6.9 | 449.2 | 502.8 | 47.2 | 550.0 | 150.7 | 700.6 |
| Full time | 442.4 | * | 444.6 | 502.5 | 41.9 | 544.4 | 142.9 | 687.3 |
| Part time | * | 4.6 | 4.6 | * | 5.3 | 5.6 | 7.8 | 13.4 |
| University | 71.4 | 12.8 | 84.2 | 73.3 | 16.7 | 90.0 | 26.1 | 116.1 |
| Full time | 69.1 | 4.5 | 73.6 | 70.7 | 7.6 | 78.3 | 18.1 | 96.4 |
| Part time | * | 8.2 | 10.5 | * | 9.0 | 11.7 | 8.0 | 19.7 |
| CAE | 48.9 | 20.4 | 69.2 | 49.7 | 22.1 | 71.8 | 32.0 | 103.8 |
| Full time | 47.4 | * | 51.0 | 47.8 | 4.6 | 52.4 | 20.7 | 73.1 |
| Part time | * | 16.7 | 18.2 | * | 17.5 | 19.4 | 11.3 | 30.7 |
| TAFE | 15.3 | 105.3 | 120.5 | 18.2 | 110.5 | 128.7 | 112.7 | 241.4 |
| Full time | 14.7 | 5.5 | 20.2 | 16.4 | 6.2 | 22.6 | 27.9 | 50.5 |
| Part time | * | 99.8 | 100.4 | * | 104.2 | 106.1 | 84.9 | 191.0 |
| Other | 4.9 | 11.8 | 16.6 | 5.8 | 14.7 | 20.5 | 32.0 | 52.5 |
| Full time | 4.7 | * | 6.4 | 5.4 | * | 8.6 | 15.0 | 23.6 |
| Part time | * | 10.0 | 10.2 | * | 11.5 | 11.9 | 17.0 | 28.9 |
| Total | 582.8 | 157.0 | 739.8 | 650.4 | 211.2 | 861.5 | 352.9 | 1,214.4 |
| Full time | 578.2 | 17.7 | 595.9 | 642.7 | 63.6 | 706.2 | 224.6 | 930.8 |
| Part time | 4.5 | 139.3 | 143.8 | 7.7 | 147.6 | 155.3 | 128.3 | 283.6 |
| Did not attend an educational institution in 1980 | .. | .. | .. | 23.2 | 65.5 | 88.7 | 1,456.8 | 1,545.5 |
| Total | 582.8 | 157.0 | 739.8 | 672.9 | 276.6 | 949.5 | 1,810.4 | 2,759.9 |
| 26 TO 64 YEARS | | | | | | | | |
| Institution attended in 1980— | | | | | | | | |
| School | * | 5.5 | 5.7 | * | 7.8 | 8.3 | 16.8 | 25.1 |
| Full time | * | * | * | * | * | * | * | * |
| Part time | * | 5.5 | 5.5 | * | 7.8 | 8.0 | 15.7 | 23.7 |
| University | 9.7 | 34.6 | 44.2 | 10.1 | 36.0 | 46.1 | 31.8 | 77.9 |
| Full time | 8.8 | * | 11.5 | 9.2 | * | 11.9 | 6.5 | 18.4 |
| Part time | * | 31.9 | 32.8 | * | 33.3 | 34.2 | 25.3 | 59.5 |
| CAE | 6.9 | 34.0 | 40.9 | 7.5 | 38.6 | 46.1 | 43.5 | 89.6 |
| Full time | 6.2 | * | 7.4 | 6.7 | * | 9.2 | 4.7 | 13.9 |
| Part time | * | 32.7 | 33.4 | * | 36.0 | 36.9 | 38.8 | 75.7 |
| TAFE | * | 60.8 | 63.0 | * | 65.2 | 69.0 | 99.5 | 168.5 |
| Full time | * | * | * | * | * | * | * | 6.5 |
| Part time | * | 59.9 | 60.6 | * | 64.1 | 65.5 | 96.5 | 162.0 |
| Other | * | 24.5 | 27.7 | * | 28.0 | 31.7 | 60.5 | 92.2 |
| Full time | * | * | * | * | * | 4.5 | 7.0 | 11.6 |
| Part time | * | 24.0 | 24.0 | * | 27.2 | 27.2 | 53.5 | 80.7 |
| Total | 22.3 | 159.3 | 181.5 | 25.6 | 175.6 | 201.2 | 252.2 | 453.4 |
| Full time | 19.9 | 5.3 | 25.2 | 22.2 | 7.1 | 29.4 | 22.4 | 51.7 |
| Part time | * | 154.0 | 156.4 | * | 168.5 | 171.9 | 229.8 | 401.7 |
| Did not attend an educational institution in 1980 | .. | .. | .. | 11.7 | 122.7 | 134.3 | 6,184.5 | 6,318.8 |
| Total | 22.3 | 159.3 | 181.5 | 37.3 | 298.3 | 335.6 | 6,436.7 | 6,772.2 |

(a) Excludes institutionalised persons and persons permanently unable to work.

TABLE 6. PERSONS AGED 15 TO 64 YEARS IN MAY 1981(a) : ATTENDANCE AT AN EDUCATIONAL INSTITUTION, 1980 AND MAY 1981 BY EMPLOYMENT STATUS AND AGE
(' 000)

| <i>Attendance at an educational institution</i> | | <i>Employed</i> | | | <i>Unemp-loyed</i> | <i>Total labour force</i> | <i>Not in the labour force</i> | <i>Total</i> |
|---|---------------------|------------------|------------------|--------------|--------------------|---------------------------|--------------------------------|--------------|
| <i>During 1980</i> | <i>At May 1981</i> | <i>Full time</i> | <i>Part time</i> | <i>Total</i> | | | | |
| PERSONS AGED 15 TO 19 YEARS | | | | | | | | |
| Attended full time | Attending full time | 15.6 | 107.5 | 123.2 | 26.2 | 149.4 | 405.3 | 554.7 |
| | Attending part time | 42.9 | * | 47.3 | * | 49.7 | * | 50.5 |
| | Not attending | 117.9 | 13.8 | 131.6 | 33.1 | 164.8 | 10.6 | 175.3 |
| | Total | 176.4 | 125.7 | 302.1 | 61.7 | 363.8 | 416.8 | 780.6 |
| Attended part time | Attending full time | * | * | * | * | * | * | * |
| | Attending part time | 66.6 | * | 69.1 | * | 69.7 | * | 70.3 |
| | Not attending | 33.3 | * | 34.9 | * | 38.3 | * | 39.3 |
| | Total | 100.6 | 4.6 | 105.2 | * | 109.3 | * | 111.8 |
| Did not attend | Attending full time | * | * | * | * | * | 5.4 | 9.7 |
| | Attending part time | 19.7 | * | 20.5 | * | 21.5 | * | 22.3 |
| | Not attending | 251.7 | 17.0 | 268.7 | 48.1 | 316.8 | 28.5 | 345.3 |
| | Total | 272.9 | 19.6 | 292.5 | 50.1 | 342.6 | 34.7 | 377.3 |
| Total | Attending full time | 17.8 | 109.8 | 127.6 | 27.2 | 154.8 | 411.6 | 566.4 |
| | Attending part time | 129.2 | 7.7 | 136.9 | * | 140.9 | * | 143.2 |
| | Not attending | 402.8 | 32.4 | 435.2 | 84.7 | 519.9 | 40.1 | 559.9 |
| | Total | 549.8 | 149.9 | 699.7 | 115.9 | 815.6 | 453.9 | 1,269.6 |
| PERSONS AGED 20 TO 25 YEARS | | | | | | | | |
| Attended full time | Attending full time | * | 25.3 | 29.3 | * | 32.4 | 55.5 | 88.0 |
| | Attending part time | 8.8 | * | 9.9 | * | 12.3 | * | 13.0 |
| | Not attending | 38.6 | * | 41.9 | * | 46.2 | * | 49.3 |
| | Total | 51.4 | 29.8 | 81.2 | 9.8 | 91.0 | 59.3 | 150.3 |
| Attended part time | Attending full time | * | * | * | * | * | * | 5.0 |
| | Attending part time | 68.5 | 5.0 | 73.5 | * | 74.8 | * | 77.2 |
| | Not attending | 76.8 | * | 79.8 | 4.5 | 84.3 | 5.3 | 89.6 |
| | Total | 146.0 | 8.3 | 154.4 | 6.1 | 160.5 | 11.4 | 171.8 |
| Did not attend | Attending full time | * | * | 4.6 | * | 5.2 | 8.3 | 13.5 |
| | Attending part time | 34.8 | * | 37.5 | * | 40.1 | * | 43.2 |
| | Not attending | 761.4 | 73.2 | 834.6 | 71.9 | 906.5 | 205.0 | 1,111.6 |
| | Total | 797.8 | 78.9 | 876.7 | 75.1 | 951.8 | 216.4 | 1,168.2 |
| Total | Attending full time | 6.4 | 28.6 | 34.9 | * | 39.0 | 67.5 | 106.5 |
| | Attending part time | 112.1 | 8.8 | 120.9 | 6.3 | 127.2 | 6.2 | 133.4 |
| | Not attending | 876.7 | 79.6 | 956.4 | 80.8 | 1,037.1 | 213.3 | 1,250.4 |
| | Total | 995.2 | 117.0 | 1,112.2 | 91.0 | 1,203.3 | 287.1 | 1,490.3 |
| PERSONS AGED 26 TO 64 YEARS | | | | | | | | |
| Attended full time | Attending full time | * | * | 7.7 | * | 8.2 | 14.0 | 22.2 |
| | Attending part time | 4.5 | * | 6.1 | * | 6.3 | * | 7.1 |
| | Not attending | 18.1 | * | 19.8 | * | 21.2 | * | 22.4 |
| | Total | 26.4 | 7.2 | 33.6 | * | 35.7 | 16.1 | 51.7 |
| Attended part time | Attending full time | * | * | * | * | * | * | * |
| | Attending part time | 111.8 | 21.7 | 133.4 | 5.1 | 138.5 | 30.0 | 168.5 |
| | Not attending | 149.3 | 30.7 | 179.9 | 5.7 | 185.7 | 44.1 | 229.8 |
| | Total | 262.0 | 52.8 | 314.8 | 11.0 | 325.8 | 75.9 | 401.7 |
| Did not attend | Attending full time | * | * | * | * | 5.2 | 6.5 | 11.7 |
| | Attending part time | 78.3 | 16.9 | 95.2 | * | 99.0 | 23.6 | 122.7 |
| | Not attending | 3,373.2 | 659.6 | 4,032.9 | 149.8 | 4,182.7 | 2,001.9 | 6,184.5 |
| | Total | 3,453.9 | 676.6 | 4,132.5 | 154.4 | 4,286.9 | 2,032.0 | 6,318.8 |
| Total | Attending full time | 7.2 | 6.4 | 13.5 | * | 15.1 | 22.2 | 37.3 |
| | Attending part time | 194.6 | 40.1 | 234.7 | 9.1 | 243.8 | 54.5 | 298.3 |
| | Not attending | 3,540.6 | 692.0 | 4,232.6 | 156.9 | 4,389.5 | 2,047.2 | 6,436.7 |
| | Total | 3,742.3 | 738.5 | 4,480.8 | 167.5 | 4,648.3 | 2,123.9 | 6,772.2 |
| TOTAL | | | | | | | | |
| Attended full time | Attending full time | 23.5 | 136.7 | 160.2 | 29.8 | 190.0 | 474.9 | 664.9 |
| | Attending part time | 56.2 | 7.2 | 63.3 | 4.9 | 68.2 | * | 70.7 |
| | Not attending | 174.5 | 18.8 | 193.4 | 38.8 | 232.2 | 14.8 | 247.0 |
| | Total | 254.2 | 162.7 | 416.9 | 73.5 | 490.4 | 492.1 | 982.6 |
| Attended part time | Attending full time | * | * | * | * | * | 6.2 | 10.5 |
| | Attending part time | 246.9 | 29.2 | 276.0 | 7.0 | 283.1 | 33.0 | 316.1 |
| | Not attending | 259.3 | 35.3 | 294.6 | 13.7 | 308.3 | 50.4 | 358.7 |
| | Total | 508.6 | 65.7 | 574.3 | 21.3 | 595.6 | 89.7 | 685.2 |
| Did not attend | Attending full time | 5.5 | 6.8 | 12.2 | * | 14.6 | 20.2 | 34.8 |
| | Attending part time | 132.8 | 20.4 | 153.2 | 7.4 | 160.6 | 27.5 | 188.1 |
| | Not attending | 4,386.3 | 749.9 | 5,136.2 | 269.8 | 5,406.0 | 2,235.4 | 7,641.4 |
| | Total | 4,524.6 | 777.0 | 5,301.6 | 279.6 | 5,581.2 | 2,283.1 | 7,864.3 |
| Total | Attending full time | 31.4 | 144.8 | 176.1 | 32.7 | 208.9 | 501.3 | 710.2 |
| | Attending part time | 435.9 | 56.7 | 492.6 | 19.4 | 511.9 | 63.0 | 574.9 |
| | Not attending | 4,820.1 | 804.0 | 5,624.2 | 322.3 | 5,946.5 | 2,300.6 | 8,247.0 |
| | Total | 5,287.4 | 1,005.5 | 6,292.8 | 374.4 | 6,667.2 | 2,864.9 | 9,532.1 |

(a) Excludes institutionalised persons and persons permanently unable to work.

TABLE 7. PERSONS AGED 15 TO 64 YEARS IN MAY 1981(a) : TYPE OF EDUCATIONAL INSTITUTION ATTENDED IN 1980, AGE AND BIRTHPLACE
(' 000)

| | Males | | | | Females | | | | Persons | | | |
|-------------------------------|---------------------------|---------------------------|---------------------------|----------------|---------------------------|---------------------------|---------------------------|----------------|---------------------------|---------------------------|---------------------------|----------------|
| | Aged 15 to 19 years | Aged 20 to 25 years | Aged 26 to 64 years | Total | Aged 15 to 19 years | Aged 20 to 25 years | Aged 26 to 64 years | Total | Aged 15 to 19 years | Aged 20 to 25 years | Aged 26 to 64 years | Total |
| BORN IN AUSTRALIA | | | | | | | | | | | | |
| Attended full time in 1980 | 322.2 | 62.2 | 18.3 | 402.7 | 332.0 | 49.9 | 15.1 | 397.0 | 654.1 | 112.2 | 33.4 | 799.7 |
| School | 286.2 | * | * | 287.0 | 285.8 | * | * | 287.3 | 571.9 | * | * | 574.3 |
| University | 9.4 | 33.0 | 5.8 | 48.3 | 11.1 | 19.2 | 5.9 | 36.3 | 20.5 | 52.3 | 11.7 | 84.5 |
| CAE | 7.5 | 18.7 | 4.6 | 30.8 | 11.5 | 22.3 | * | 38.2 | 19.0 | 41.0 | 9.0 | 69.0 |
| TAFE | 17.0 | 6.1 | * | 25.7 | 15.7 | * | * | 20.5 | 32.6 | 9.4 | * | 46.2 |
| Other | * | * | 5.3 | 11.0 | 7.8 | * | * | 14.6 | 10.0 | 7.6 | 7.9 | 25.6 |
| Attended part time in 1980 | 73.7 | 94.1 | 143.2 | 311.0 | 23.6 | 48.6 | 151.3 | 223.5 | 97.3 | 142.7 | 294.5 | 534.6 |
| Did not attend in 1980 | 153.8 | 452.3 | 2,181.3 | 2,787.4 | 172.7 | 506.2 | 2,275.2 | 2,954.1 | 326.5 | 958.5 | 4,456.5 | 5,741.5 |
| <i>Total</i> | <i>549.6</i> | <i>608.7</i> | <i>2,342.8</i> | <i>3,501.1</i> | <i>528.3</i> | <i>604.8</i> | <i>2,441.6</i> | <i>3,574.7</i> | <i>1,077.9</i> | <i>1,213.4</i> | <i>4,784.4</i> | <i>7,075.8</i> |
| BORN OUTSIDE AUSTRALIA | | | | | | | | | | | | |
| Attended full time in 1980 | 65.6 | 24.0 | 10.6 | 100.2 | 60.9 | 14.1 | 7.7 | 82.6 | 126.4 | 38.1 | 18.3 | 182.9 |
| School | 58.5 | * | * | 59.9 | 53.0 | * | * | 54.4 | 111.4 | * | * | 114.3 |
| University | * | 12.9 | * | 19.1 | * | 6.3 | * | 11.2 | * | 19.1 | 6.7 | 30.3 |
| CAE | * | 5.7 | * | 9.2 | * | * | * | 8.8 | * | 9.4 | 4.9 | 18.0 |
| Other (including TAFE) | * | * | * | 12.1 | * | * | * | 8.2 | 6.8 | 7.6 | 5.9 | 20.3 |
| Attended part time in 1980 | 9.1 | 19.8 | 63.2 | 92.0 | 5.3 | 9.4 | 44.0 | 58.7 | 14.4 | 29.1 | 107.1 | 150.7 |
| Did not attend in 1980 | 23.9 | 97.9 | 987.4 | 1,109.2 | 26.8 | 111.8 | 874.9 | 1,013.6 | 50.8 | 209.7 | 1,862.3 | 2,122.8 |
| <i>Total</i> | <i>98.6</i> | <i>141.6</i> | <i>1,061.2</i> | <i>1,301.5</i> | <i>93.0</i> | <i>135.3</i> | <i>926.6</i> | <i>1,154.9</i> | <i>191.6</i> | <i>276.9</i> | <i>1,987.8</i> | <i>2,456.4</i> |
| TOTAL | | | | | | | | | | | | |
| Attended full time in 1980 | 387.7 | 86.3 | 29.0 | 503.0 | 392.8 | 64.0 | 22.8 | 479.6 | 780.6 | 150.3 | 51.7 | 982.6 |
| School | 344.6 | * | * | 346.9 | 338.7 | * | * | 341.7 | 683.4 | * | * | 688.6 |
| University | 11.9 | 45.9 | 9.5 | 67.3 | 13.1 | 25.5 | 8.9 | 47.5 | 25.0 | 71.4 | 18.4 | 114.8 |
| CAE | 8.9 | 24.4 | 6.7 | 40.0 | 13.9 | 26.0 | 7.2 | 47.0 | 22.7 | 50.4 | 13.9 | 87.0 |
| TAFE | 19.5 | 8.5 | * | 32.3 | 18.0 | 4.5 | * | 24.8 | 37.5 | 13.0 | 6.5 | 57.0 |
| Other | * | 5.8 | 7.8 | 16.5 | 9.1 | 5.8 | * | 18.6 | 12.0 | 11.6 | 11.6 | 35.1 |
| Attended part time in 1980 | 82.8 | 113.9 | 206.4 | 403.0 | 29.0 | 58.0 | 195.3 | 282.2 | 111.8 | 171.8 | 401.7 | 685.2 |
| Did not attend in 1980 | 177.7 | 550.2 | 3,168.7 | 3,896.6 | 199.6 | 618.1 | 3,150.1 | 3,967.7 | 377.3 | 1,168.2 | 6,318.8 | 7,864.3 |
| <i>Total</i> | <i>648.2</i> | <i>750.3</i> | <i>3,404.1</i> | <i>4,802.6</i> | <i>621.3</i> | <i>740.0</i> | <i>3,368.2</i> | <i>4,729.5</i> | <i>1,269.6</i> | <i>1,490.3</i> | <i>6,772.2</i> | <i>9,532.1</i> |

(a) Excludes institutionalised persons and persons permanently unable to work.

TABLE 8. PERSONS AGED 15 TO 64 YEARS IN MAY 1981(a) : EDUCATIONAL INSTITUTION CURRENTLY ATTENDING, WHETHER ATTENDING FULL TIME AND AGE ('000)

| <i>Age and whether attending full time</i> | <i>Institution currently attending</i> | | | | | <i>Not attending</i> | <i>Total</i> |
|--|--|-------------------|--------------|--------------|--------------|----------------------|----------------|
| | <i>School</i> | <i>University</i> | <i>CAE</i> | <i>TAFE</i> | <i>Other</i> | | |
| MALES | | | | | | | |
| 15 to 19 years | 225.1 | 21.0 | 23.7 | 106.1 | 7.9 | 264.4 | 648.2 |
| Attending full time | 221.6 | 18.1 | 15.4 | 17.4 | * | .. | 274.5 |
| Attending part time | * | * | 8.3 | 88.7 | 5.9 | .. | 109.4 |
| 20 to 25 years | 4.6 | 45.9 | 32.5 | 51.3 | 12.3 | 603.7 | 750.3 |
| Attending full time | * | 34.6 | 17.5 | 5.0 | * | .. | 60.5 |
| Attending part time | * | 11.4 | 15.0 | 46.3 | 9.7 | .. | 86.1 |
| 26 to 64 years | 6.8 | 38.3 | 38.0 | 65.1 | 24.4 | 3,231.4 | 3,403.9 |
| Attending full time | * | 7.9 | 5.0 | * | * | .. | 18.5 |
| Attending part time | 6.6 | 30.5 | 33.0 | 62.4 | 21.6 | .. | 154.0 |
| Total | 236.5 | 105.3 | 94.2 | 222.5 | 44.5 | 4,099.5 | 4,802.6 |
| Attending full time | 222.8 | 60.6 | 37.9 | 25.0 | 7.3 | .. | 353.6 |
| Attending part time | 13.7 | 44.7 | 56.3 | 197.5 | 37.2 | .. | 349.5 |
| FEMALES | | | | | | | |
| 15 to 19 years | 223.1 | 23.1 | 27.1 | 38.4 | 14.1 | 295.5 | 621.3 |
| Attending full time | 219.9 | 21.9 | 24.8 | 16.8 | 8.4 | .. | 292.0 |
| Attending part time | * | * | * | 21.6 | 5.7 | .. | 33.8 |
| 20 to 25 years | * | 23.8 | 28.8 | 26.3 | 10.1 | 646.7 | 737.0 |
| Attending full time | * | 19.2 | 19.5 | * | * | .. | 43.0 |
| Attending part time | * | 4.6 | 9.4 | 22.7 | 7.4 | .. | 47.3 |
| 26 to 64 years | 10.0 | 30.4 | 27.9 | 59.7 | 34.8 | 3,205.3 | 3,368.2 |
| Attending full time | * | 6.2 | 6.3 | * | * | .. | 18.6 |
| Attending part time | 9.9 | 24.2 | 21.7 | 56.9 | 31.7 | .. | 144.3 |
| Total | 237.4 | 77.3 | 83.8 | 124.4 | 59.1 | 4,147.6 | 4,729.5 |
| Attending full time | 221.1 | 47.3 | 50.6 | 23.2 | 14.3 | .. | 356.6 |
| Attending part time | 16.3 | 30.0 | 33.2 | 101.2 | 44.7 | .. | 225.4 |
| PERSONS | | | | | | | |
| 15 to 19 years | 448.2 | 44.1 | 50.8 | 144.6 | 21.9 | 560.0 | 1,269.6 |
| Attending full time | 441.5 | 40.1 | 40.2 | 34.3 | 10.4 | .. | 566.4 |
| Attending part time | 6.7 | * | 10.6 | 110.3 | 11.6 | .. | 143.2 |
| 20 to 25 years | 8.9 | 69.7 | 61.4 | 77.6 | 22.4 | 1,250.4 | 1,490.3 |
| Attending full time | * | 53.8 | 37.0 | 8.5 | 5.2 | .. | 106.5 |
| Attending part time | 6.9 | 15.9 | 24.4 | 69.0 | 17.2 | .. | 133.4 |
| 26 to 64 years | 16.8 | 68.7 | 65.9 | 124.8 | 59.3 | 6,436.7 | 6,772.2 |
| Attending full time | * | 14.0 | 11.3 | 5.5 | 6.1 | .. | 37.3 |
| Attending part time | 16.4 | 54.7 | 54.6 | 119.4 | 53.2 | .. | 298.3 |
| Total | 473.9 | 182.6 | 178.1 | 346.9 | 103.6 | 8,247.0 | 9,532.2 |
| Attending full time | 443.9 | 107.9 | 88.5 | 48.2 | 21.7 | .. | 710.2 |
| Attending part time | 30.0 | 74.7 | 89.6 | 298.7 | 82.0 | .. | 574.9 |

(a) Excludes institutionalised persons and persons permanently unable to work.

TABLE 9. LEAVERS AGED 15 TO 25 YEARS IN MAY 1981 : EDUCATIONAL INSTITUTION ATTENDED FULL TIME IN 1980, TIME OF LEAVING AND AGE AT THE TIME OF THE SURVEY (' 000)

| <i>Time of leaving</i> | <i>Leavers aged 15-19 years</i> | | | <i>All leavers aged 15-25 years</i> | | |
|---|---------------------------------|----------------|----------------|-------------------------------------|----------------|----------------|
| | <i>Males</i> | <i>Females</i> | <i>Persons</i> | <i>Males</i> | <i>Females</i> | <i>Persons</i> |
| ATTENDED SCHOOL IN 1980 | | | | | | |
| January-June 1980 | 10.8 | 9.5 | 20.2 | 10.8 | 10.1 | 20.8 |
| July-October 1980 | 6.8 | 8.5 | 15.3 | 6.9 | 8.6 | 15.5 |
| November 1980 | 46.3 | 34.9 | 81.2 | 46.9 | 35.1 | 82.0 |
| December 1980-May 1981 | 36.6 | 29.4 | 66.0 | 36.8 | 29.6 | 66.4 |
| <i>Total</i> | <i>100.4</i> | <i>82.3</i> | <i>182.7</i> | <i>101.3</i> | <i>83.5</i> | <i>184.8</i> |
| ATTENDED OTHER EDUCATIONAL INSTITUTION IN 1980 | | | | | | |
| January-June 1980 | 4.9 | * | 8.6 | 8.4 | 6.0 | 14.4 |
| July-October 1980 | * | 5.3 | 9.7 | 9.3 | 7.5 | 16.8 |
| November 1980 | 6.6 | 10.3 | 16.9 | 25.7 | 24.5 | 50.2 |
| December 1980-May 1981 | * | 5.2 | 7.9 | 9.8 | 12.3 | 22.1 |
| <i>Total</i> | <i>18.5</i> | <i>24.6</i> | <i>43.1</i> | <i>53.1</i> | <i>50.3</i> | <i>103.4</i> |
| TOTAL | | | | | | |
| January-June 1980 | 15.7 | 13.3 | 29.0 | 19.1 | 16.1 | 35.2 |
| July-October 1980 | 11.2 | 13.8 | 25.0 | 16.2 | 16.1 | 32.3 |
| November 1980 | 52.9 | 45.2 | 98.0 | 72.6 | 59.6 | 132.2 |
| December 1980-May 1981 | 39.3 | 34.6 | 73.9 | 46.6 | 41.9 | 88.5 |
| <i>Total</i> | <i>119.0</i> | <i>106.9</i> | <i>225.9</i> | <i>154.4</i> | <i>133.7</i> | <i>288.2</i> |

TABLE 10. LEAVERS AGED 15 TO 25 YEARS IN MAY 1981 : AGE AT TIME OF LEAVING (' 000)

| <i>Age at time of leaving (years)</i> | <i>Attended school in 1980</i> | | | <i>Attended any educational institution(a) in 1980</i> | | |
|---------------------------------------|--------------------------------|----------------|----------------|--|----------------|----------------|
| | <i>Males</i> | <i>Females</i> | <i>Persons</i> | <i>Males</i> | <i>Females</i> | <i>Persons</i> |
| 14 and under | * | * | 5.4 | * | * | 5.6 |
| 15 | 27.1 | 22.0 | 49.1 | 27.4 | 22.8 | 50.2 |
| 16 | 35.6 | 26.9 | 62.5 | 39.6 | 33.5 | 73.1 |
| 17 | 24.0 | 23.4 | 47.4 | 29.6 | 30.9 | 60.5 |
| 18 | 10.1 | 7.2 | 17.3 | 17.0 | 14.0 | 31.0 |
| 19 | * | * | * | 7.7 | 7.4 | 15.1 |
| 20 to 25 | * | * | * | 30.0 | 22.7 | 52.7 |
| <i>Total</i> | <i>101.3</i> | <i>83.5</i> | <i>184.8</i> | <i>154.4</i> | <i>133.8</i> | <i>288.2</i> |

(a) Includes schools.

TABLE 11. LEAVERS AGED 15 TO 25 YEARS IN MAY 1981 : EMPLOYMENT STATUS AND BIRTHPLACE

| State | Employment status | | | | Total leavers | | | |
|------------------------------|---------------------|-----------------------|---|---------------------------------------|-----------------------------------|-----------------------------------|-------------------|--|
| | Employed ('000) | Unemployed ('000) | Total in the labour force ('000) | Not in the labour force ('000) | Aged 15-19 years ('000) | Aged 20-25 years ('000) | Total | |
| | | | | | | | Number ('000) | Participation rate(a) (per cent) |
| MALES | | | | | | | | |
| New South Wales | 44.6 | 4.8 | 49.3 | * | 39.7 | 11.7 | 51.4 | 96.1 |
| Victoria | 33.7 | 6.5 | 40.2 | * | 31.7 | 9.6 | 41.3 | 97.3 |
| Queensland | 22.3 | * | 23.7 | * | 18.6 | 6.2 | 24.8 | 95.5 |
| South Australia | 11.6 | 3.1 | 14.7 | * | 11.1 | 4.1 | 15.2 | 96.9 |
| Western Australia | 11.4 | * | 13.4 | * | 11.4 | * | 13.8 | 97.0 |
| Tasmania | 3.7 | * | 4.6 | * | 3.8 | * | 4.7 | 98.7 |
| Australian Capital Territory | * | * | 2.1 | * | * | * | 2.1 | 100.0 |
| <i>Australia(b)</i> | <i>130.0</i> | <i>19.1</i> | <i>149.0</i> | <i>5.4</i> | <i>119.0</i> | <i>35.5</i> | <i>154.4</i> | <i>96.5</i> |
| Born in Australia | 109.1 | 15.6 | 124.7 | * | 101.3 | 27.5 | 128.7 | 96.9 |
| Born outside Australia | 20.9 | * | 24.3 | * | 17.7 | 8.0 | 25.7 | 94.7 |
| FEMALES | | | | | | | | |
| New South Wales | 34.9 | 5.2 | 40.1 | * | 34.6 | 9.4 | 44.0 | 91.2 |
| Victoria | 24.7 | 8.0 | 32.7 | * | 27.8 | 8.4 | 36.2 | 90.3 |
| Queensland | 17.1 | 3.5 | 20.6 | * | 17.4 | 4.0 | 21.4 | 96.2 |
| South Australia | 9.0 | 2.9 | 12.0 | * | 10.7 | * | 12.2 | 98.3 |
| Western Australia | 9.8 | * | 12.1 | * | 10.4 | 2.6 | 13.0 | 93.3 |
| Tasmania | 3.2 | * | 4.1 | * | 3.8 | * | 4.5 | 92.3 |
| Australian Capital Territory | * | * | * | * | * | * | * | * |
| <i>Australia(b)</i> | <i>100.9</i> | <i>23.1</i> | <i>123.9</i> | <i>9.8</i> | <i>106.9</i> | <i>26.8</i> | <i>133.8</i> | <i>92.7</i> |
| Born in Australia | 87.4 | 19.7 | 107.1 | 7.1 | 92.7 | 21.5 | 114.2 | 93.8 |
| Born outside Australia | 13.5 | * | 16.9 | * | 14.2 | 5.4 | 19.6 | 86.1 |
| PERSONS | | | | | | | | |
| New South Wales | 79.5 | 10.0 | 89.4 | 5.9 | 74.2 | 21.1 | 95.3 | 93.8 |
| Victoria | 58.4 | 14.5 | 72.9 | 4.6 | 59.5 | 18.0 | 77.5 | 94.0 |
| Queensland | 39.3 | 4.9 | 44.2 | * | 36.0 | 10.2 | 46.2 | 95.8 |
| South Australia | 20.6 | 6.1 | 26.7 | * | 21.8 | 5.6 | 27.4 | 97.5 |
| Western Australia | 21.2 | 4.3 | 25.5 | * | 21.8 | 5.0 | 26.7 | 95.3 |
| Tasmania | 6.9 | 1.8 | 8.7 | * | 7.7 | 1.5 | 9.1 | 95.6 |
| Australian Capital Territory | 2.7 | * | 3.3 | * | 2.6 | * | 3.4 | 97.3 |
| <i>Australia(b)</i> | <i>230.8</i> | <i>42.2</i> | <i>273.0</i> | <i>15.2</i> | <i>225.9</i> | <i>62.3</i> | <i>288.2</i> | <i>94.7</i> |
| Born in Australia | 196.5 | 35.3 | 231.8 | 11.1 | 194.0 | 48.9 | 242.9 | 95.4 |
| Born outside Australia | 34.3 | 6.9 | 41.2 | * | 31.9 | 13.4 | 45.3 | 91.0 |

(a) Leavers in the labour force as a percentage of total leavers. (b) Includes the Northern Territory.

TABLE 12. EMPLOYED LEAVERS AGED 15 TO 25 YEARS IN MAY 1981 : INDUSTRY ('000)

| Industry division | Attended school in 1980 | | | Attended any educational institution(a) in 1980 | | |
|--|-------------------------|-------------|--------------|---|--------------|--------------|
| | Males | Females | Persons | Males | Females | Persons |
| Agriculture, forestry, fishing and hunting | 6.0 | * | 7.5 | 8.0 | * | 9.7 |
| Manufacturing | 25.7 | 6.3 | 32.0 | 36.8 | 9.9 | 46.8 |
| Construction | 10.5 | * | 11.2 | 14.0 | * | 15.3 |
| Wholesale and retail trade | 21.3 | 25.1 | 46.5 | 30.2 | 32.6 | 62.9 |
| Transport, storage and communication | * | * | 4.6 | 5.7 | * | 8.2 |
| Finance, property and business services | 6.3 | 10.6 | 16.9 | 11.9 | 19.0 | 30.9 |
| Community services(b) | * | 7.5 | 10.1 | 10.3 | 19.9 | 30.2 |
| Recreation, personal and other services | * | * | 7.6 | 4.9 | 6.9 | 11.8 |
| Other(c) | 4.8 | * | 7.9 | 8.1 | 7.0 | 15.1 |
| Total | 83.6 | 60.5 | 144.2 | 130.0 | 100.9 | 230.8 |
| Full-time workers | 76.4 | 51.4 | 127.8 | 119.7 | 88.5 | 208.1 |
| Part-time workers | 7.2 | 9.1 | 16.4 | 10.3 | 12.4 | 22.7 |

(a) Includes schools. (b) Comprises health, education, libraries, etc.; welfare and religious institutions; and other community services. (c) Comprises mining; electricity, gas and water; and public administration and defence (civilians only).

TABLE 13. EMPLOYED LEAVERS AGED 15 TO 25 YEARS IN MAY 1981 : OCCUPATION ('000)

| Occupation group | Attended school in 1980 | | | Attended any educational institution(a) in 1980 | | |
|---|-------------------------|-------------|--------------|---|--------------|--------------|
| | Males | Females | Persons | Males | Females | Persons |
| Professional and technical | * | * | 5.8 | 14.2 | 16.1 | 30.3 |
| Administrative, executive, managerial | * | * | * | * | * | * |
| Clerical | 10.5 | 26.2 | 36.8 | 15.2 | 46.6 | 61.8 |
| Sales | 7.6 | 14.3 | 21.9 | 10.5 | 17.2 | 27.7 |
| Farmers, fishermen, timber getters, etc. | 7.1 | * | 8.7 | 9.1 | * | 10.9 |
| Transport and communication | * | * | * | * | * | * |
| Tradesmen, production-process workers, labourers n.e.c. and miners, etc. | 51.0 | 5.9 | 56.9 | 71.2 | 6.8 | 77.9 |
| Service, sport and recreation | * | 7.1 | 11.3 | 7.1 | 10.3 | 17.4 |
| Total | 83.6 | 60.5 | 144.2 | 130.0 | 100.9 | 230.8 |

(a) Includes schools.

TABLE 14. PERSONS AGED 15 TO 25 YEARS IN MAY 1981(a) WHO HAD CEASED FULL-TIME STUDY : EMPLOYMENT STATUS IN MAY 1981 AND YEAR IN WHICH CEASED FULL-TIME STUDY

| Year in which ceased full-time study | Employment status in 1981 | | | | Total | | |
|---|---------------------------|-----------------------|---|---------------------------------------|-------------------|------------------------------------|-------------------------------------|
| | Employed ('000) | Unemployed ('000) | Total in the labour force ('000) | Not in the labour force ('000) | Number ('000) | Unemployment rate (per cent) | Participation rate (per cent) |
| MALES | | | | | | | |
| Before 1971 | 18.4 | * | 20.0 | * | 20.8 | * | 96.0 |
| 1971 | 36.2 | * | 40.1 | * | 41.4 | * | 97.0 |
| 1972 | 62.2 | * | 66.6 | * | 67.1 | * | 99.3 |
| 1973 | 76.1 | 5.6 | 81.7 | * | 83.7 | 6.9 | 97.6 |
| 1974 | 82.3 | 5.2 | 87.6 | * | 89.7 | 6.0 | 97.7 |
| 1975 | 88.1 | 7.4 | 95.5 | * | 98.1 | 7.8 | 97.4 |
| 1976 | 100.4 | 7.8 | 108.2 | * | 110.8 | 7.2 | 97.7 |
| 1977 | 106.7 | 6.4 | 113.1 | * | 115.7 | 5.7 | 97.8 |
| 1978 | 118.6 | 8.8 | 127.4 | * | 129.2 | 6.9 | 98.6 |
| 1979 | 124.1 | 12.3 | 136.4 | * | 139.0 | 9.0 | 98.1 |
| 1980 and early 1981 | 130.0 | 19.1 | 149.0 | 5.4 | 154.4 | 12.8 | 96.5 |
| Total | 943.0 | 82.6 | 1,025.6 | 24.2 | 1,049.8 | 8.1 | 97.7 |
| FEMALES | | | | | | | |
| Before 1971 | 12.9 | * | 14.1 | 12.2 | 26.2 | * | 53.6 |
| 1971 | 18.1 | * | 21.5 | 24.9 | 46.5 | * | 46.3 |
| 1972 | 37.3 | * | 41.2 | 33.3 | 74.5 | * | 55.3 |
| 1973 | 46.5 | * | 50.2 | 31.9 | 82.0 | * | 61.2 |
| 1974 | 58.9 | 5.3 | 64.2 | 30.1 | 94.3 | 8.2 | 68.0 |
| 1975 | 64.8 | 6.0 | 70.8 | 29.1 | 99.9 | 8.5 | 70.9 |
| 1976 | 75.4 | 8.7 | 84.1 | 26.8 | 110.9 | 10.3 | 75.8 |
| 1977 | 83.1 | 11.2 | 94.2 | 16.1 | 110.3 | 11.9 | 85.4 |
| 1978 | 92.6 | 10.5 | 103.0 | 12.6 | 115.7 | 10.2 | 89.1 |
| 1979 | 95.1 | 14.1 | 109.2 | 9.7 | 118.9 | 12.9 | 91.8 |
| 1980 and early 1981 | 100.8 | 23.1 | 123.9 | 9.8 | 133.8 | 18.6 | 92.7 |
| Total | 685.5 | 91.0 | 776.4 | 236.5 | 1,012.9 | 11.7 | 76.7 |
| PERSONS | | | | | | | |
| Before 1971 | 31.2 | * | 34.0 | 13.0 | 47.1 | * | 72.4 |
| 1971 | 54.2 | 7.4 | 61.6 | 26.2 | 87.8 | 12.0 | 70.2 |
| 1972 | 99.5 | 8.3 | 107.8 | 33.8 | 141.6 | 7.7 | 76.1 |
| 1973 | 122.6 | 9.3 | 131.9 | 33.9 | 165.8 | 7.0 | 79.5 |
| 1974 | 141.2 | 10.5 | 151.8 | 32.2 | 184.0 | 6.9 | 82.5 |
| 1975 | 152.9 | 13.4 | 166.3 | 31.6 | 197.9 | 8.1 | 84.0 |
| 1976 | 175.9 | 16.4 | 192.3 | 29.4 | 221.7 | 8.5 | 86.7 |
| 1977 | 189.8 | 17.6 | 207.4 | 18.6 | 226.0 | 8.5 | 91.8 |
| 1978 | 211.1 | 19.3 | 230.4 | 14.4 | 244.8 | 8.4 | 94.1 |
| 1979 | 219.2 | 26.4 | 245.6 | 12.3 | 257.9 | 10.7 | 95.2 |
| 1980 and early 1981 | 230.8 | 42.2 | 273.0 | 15.2 | 288.2 | 15.5 | 94.7 |
| Total | 1,628.5 | 173.6 | 1,802.0 | 260.7 | 2,062.8 | 9.6 | 87.4 |

(a) Excluding institutionalised persons and persons permanently unable to work.

TABLE 15. PERSONS AGED 15 TO 25 YEARS IN MAY 1981(a) : FULL-TIME ATTENDANCE AT AN EDUCATIONAL INSTITUTION, 1973 TO 1981

| Survey | Attended an educational institution full time in the previous year(b) | | | Total ('000) | Did not attend an educational institution full time in the previous year(b) ('000) | In hospitals, etc.(c) ('000) | Total ('000) |
|----------------|---|--------|-------------------|--------------|--|------------------------------|--------------|
| | Continuing full-time studies | | Per cent of total | | | | |
| | Leavers ('000) | ('000) | | | | | |
| MALES | | | | | | | |
| Feb.—1973 | 114.8 | 281.0 | 71.0 | 395.9 | 719.2 | 15.6 | 1,130.7 |
| 1974 | 119.4 | 283.3 | 70.3 | 402.7 | 722.7 | 12.1 | 1,137.5 |
| May—1975 | 123.1 | 316.0 | 72.0 | 439.2 | 726.0 | 12.5 | 1,177.7 |
| 1976 | 137.1 | 316.8 | 69.8 | 453.9 | 729.2 | 13.4 | 1,196.4 |
| Aug.—1977 | 118.1 | 368.4 | 75.7 | 486.5 | 828.3 | 15.2 | 1,330.0 |
| 1978 | 133.0 | 379.7 | 74.1 | 512.6 | 839.5 | 12.3 | 1,364.4 |
| May—1979 | 157.7 | 315.7 | 66.7 | 473.4 | 888.2 | 12.9 | 1,374.5 |
| 1980 | 155.9 | 324.7 | 67.6 | 480.6 | 894.1 | 8.2 | 1,382.9 |
| 1981 | 154.4 | 319.6 | 67.4 | 474.0 | 924.6 | 9.8 | 1,408.4 |
| FEMALES | | | | | | | |
| Feb.—1973 | 103.7 | 245.2 | 70.3 | 348.9 | 750.2 | 8.3 | 1,107.3 |
| 1974 | 109.9 | 246.9 | 69.2 | 356.8 | 753.7 | * | 1,114.3 |
| May—1975 | 115.3 | 283.6 | 71.1 | 398.9 | 748.0 | 4.3 | 1,151.2 |
| 1976 | 120.1 | 292.3 | 70.9 | 412.4 | 745.9 | 4.3 | 1,162.5 |
| Aug.—1977 | 108.9 | 359.3 | 76.7 | 468.1 | 827.0 | 7.3 | 1,302.4 |
| 1978 | 123.1 | 358.9 | 74.5 | 482.0 | 856.4 | * | 1,342.6 |
| May—1979 | 130.7 | 322.3 | 71.1 | 453.0 | 890.4 | 5.3 | 1,348.7 |
| 1980 | 139.9 | 308.8 | 68.8 | 448.7 | 896.5 | * | 1,348.2 |
| 1981 | 133.8 | 323.1 | 70.7 | 456.8 | 904.5 | 5.1 | 1,366.4 |
| PERSONS | | | | | | | |
| Feb.—1973 | 218.5 | 526.2 | 70.7 | 744.7 | 1,469.4 | 23.9 | 2,238.0 |
| 1974 | 229.4 | 530.2 | 69.8 | 759.6 | 1,476.5 | 15.8 | 2,251.8 |
| May—1975 | 238.4 | 599.6 | 71.5 | 838.1 | 1,474.0 | 16.8 | 2,328.9 |
| 1976 | 257.2 | 609.0 | 70.3 | 866.3 | 1,475.0 | 17.6 | 2,358.9 |
| Aug.—1977 | 226.9 | 727.7 | 76.2 | 954.6 | 1,655.2 | 22.6 | 2,632.4 |
| 1978 | 256.0 | 738.6 | 74.3 | 994.7 | 1,695.9 | 16.4 | 2,707.1 |
| May—1979 | 288.4 | 638.0 | 68.9 | 926.4 | 1,778.6 | 18.2 | 2,723.1 |
| 1980 | 295.8 | 633.5 | 68.2 | 929.3 | 1,790.6 | 11.2 | 2,731.1 |
| 1981 | 288.2 | 642.7 | 69.0 | 930.8 | 1,829.1 | 14.9 | 2,774.8 |

(a) Aged 15 to 24 years for surveys up to May 1976. (b) Excludes some patients in hospitals and sanatoria and some inmates of gaols, reformatories, etc. at the time of the survey, and persons permanently unable to work, who were not asked the survey questions. (c) Estimated numbers of the persons in footnote (b).

NOTE. See Explanatory notes, paragraphs 10 and 11, regarding comparability of series.

TECHNICAL NOTE

Estimation procedure

The estimates are derived from the population survey by use of a ratio estimation procedure, which ensures that the estimates conform to an independently estimated distribution of the population for each capital city and remainder of State by age and sex, rather than to the corresponding distribution within the sample itself.

Reliability of the estimates

2. Since the estimates in this publication are based on information obtained from occupants of a sample of dwellings, they are subject to sampling variability; that is, they may differ from the figures that would have been produced if all dwellings had been included in the survey. One measure of the likely difference is given by the *standard error*, which indicates the extent to which an estimate might have varied by chance because only a sample of dwellings was included. There are about two chances in three that a sample estimate will differ by less than one standard error from the figure that would have been obtained if all dwellings had been included, and about nineteen chances in twenty that the difference will be less than two standard errors. Another measure of the likely difference is the *relative standard error*, which is obtained by expressing the standard error as a percentage of the estimate.

3. Space does not allow for the separate indication of the standard errors of all estimates in this publication. A table of standard errors for general application is given on the following page. Since they are averages based on calculations for a limited number of past surveys over a wide range of labour force characteristics these figures will not give a precise measure of the standard error of a particular estimate but they will provide an indication of its magnitude.

4. An example of the calculation and the use of standard errors in relation to estimates of persons is as follows. Table 1 (page 6) shows the estimated number of persons aged 15 to 25 years who attended university full time during 1980 and were continuing their full-time studies in May 1981 is 70,700. Since this estimate is between 50,000 and 100,000 in the standard error table, the standard error for Australia will be between 2,900 and 3,900 and can be approximated as 3,300 (rounded to the nearest 100). Therefore, there are about two chances in three that the value that would have been produced if all dwellings had been included in the survey will fall in the range 67,400 to 74,000 and about nineteen chances in twenty that the value will fall within the range 64,100 to 77,300. This example is illustrated in the following diagram.

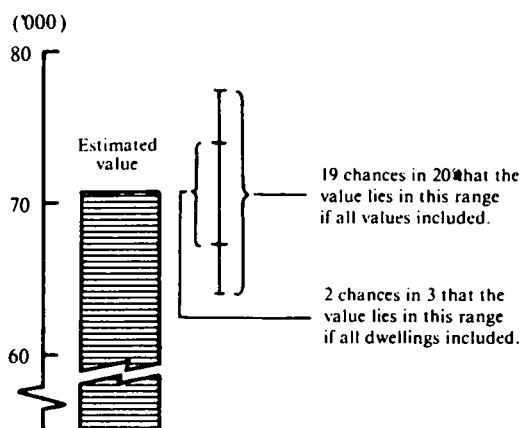

5. As can be seen from the standard error table, *the smaller the estimate the higher is the relative standard error*. Very small estimates are thus subject to such high standard errors (relative to the size of the estimate) as to detract seriously from their value for most reasonable uses. In the tables in this publication, estimates less than the lowest levels shown in the standard error table have not been published. Although figures for these small components can in some cases be derived by subtraction, they should not be regarded as reliable.

6. Proportions and percentages formed from the ratio of two estimates are also subject to sampling errors. The size of the error depends on the accuracy of both the numerator and the denominator. The formula for the relative standard error (RSE) of a proportion is given below:

$$RSE(x/y) = \sqrt{\{RSE(x)\}^2 - \{RSE(y)\}^2}$$

7. Considering the example from paragraph 4 above, the 70,700 persons represent 73.3 per cent of the 96,400 persons who attended university full time during 1980. The standard error of 96,400 is approximately 3,800 so the relative standard error is 3.9 per cent. The relative standard error for 70,700 is 4.7 per cent. Applying the above formula, the relative standard error of 73.3 per cent is $\sqrt{(4.7)^2 - (3.9)^2}$ or 2.6 per cent. Therefore, there are about two chances in three that the proportion of 15 to 25 year old full-time university students continuing full-time studies in May 1981 is between 71.4 per cent and 75.2 per cent and nineteen chances in twenty the proportion is within the range 69.5 per cent to 77.1 per cent.

8. Published figures may also be used to estimate the difference between two survey estimates (of numbers or percentages). Such a figure is itself an estimate and is therefore subject to sampling error. The sampling error of the difference between two estimates depends on their standard errors and the relationship (correlation) between them. An approximate standard error (SE) of the difference between two estimates (x-y) may be calculated by the following formula:

$$SE(x-y) = \sqrt{[SE(x)]^2 + [SE(y)]^2}$$

While this formula will only be exact for differences between separate and uncorrelated characteristics or sub-populations it is expected to provide a good approximation for all differences likely to be of interest in this publication.

9. The imprecision due to sampling variability, which is measured by the standard error, should not be confused with inaccuracies that may occur because of imperfections in reporting by interviewers and respondents. Inaccuracies of this kind are referred to as the *non-sampling error*, and they may occur in any enumeration, whether it be a full count or only a sample. Every effort is made to reduce the non-sampling error to a minimum by careful design of questionnaires, intensive training and supervision of interviewers and efficient operating procedures.

STANDARD ERRORS OF ESTIMATES

| Size of estimate | N.S.W. | Vic. | Qld | S.A. | W.A. | Tas. | N.T. | A.C.T. | Australia | |
|------------------|--------|-------|-------|-------|-------|-------|-------|--------|------------|------|
| | | | | | | | | | — number — | |
| 1,500 | | | | | | 300 | — | — | | |
| 2,000 | | | | — | — | 340 | 470 | 440 | | |
| 2,500 | | | | 510 | 510 | 380 | 510 | 480 | | |
| 3,000 | | | — | 550 | 560 | 410 | 550 | 510 | | |
| 3,500 | | | 740 | 590 | 590 | 430 | 590 | 540 | | |
| 4,000 | | | 780 | 620 | 630 | 460 | 620 | 560 | | |
| 4,500 | 1,000 | 1,000 | 820 | 650 | 660 | 480 | 650 | 590 | 970 | 21.6 |
| 5,000 | 1,100 | 1,100 | 860 | 680 | 690 | 500 | 680 | 610 | 1,000 | 20.0 |
| 6,000 | 1,200 | 1,200 | 930 | 730 | 750 | 530 | 740 | 650 | 1,100 | 18.0 |
| 10,000 | 1,500 | 1,400 | 1,200 | 900 | 920 | 640 | 910 | 750 | 1,400 | 14.0 |
| 20,000 | 2,000 | 1,900 | 1,500 | 1,200 | 1,200 | 810 | 1,200 | 910 | 2,000 | 10.0 |
| 50,000 | 3,000 | 2,700 | 2,200 | 1,600 | 1,700 | 1,100 | 1,700 | 1,100 | 2,900 | 5.8 |
| 100,000 | 3,900 | 3,500 | 2,800 | 2,100 | 2,100 | 1,300 | | 1,300 | 3,900 | 3.9 |
| 200,000 | 5,000 | 4,400 | 3,600 | 2,600 | 2,600 | 1,500 | | | 5,100 | 2.6 |
| 300,000 | 5,800 | 5,000 | 4,100 | 2,900 | 2,900 | | | | 6,000 | 2.0 |
| 500,000 | 6,900 | 5,800 | 4,800 | 3,300 | 3,300 | | | | 7,200 | 1.4 |
| 1,000,000 | 8,500 | 7,000 | 5,900 | | | | | | 9,100 | 0.9 |
| 2,000,000 | 10,000 | 8,400 | | | | | | | 11,000 | 0.6 |
| 5,000,000 | | | | | | | | | 15,000 | 0.3 |